

# Patient report

Bio-Rad                      DATE: 03/29/2019  
D-10                         TIME: 06:54 PM  
S/N: #DJ4I016123        Software version: 4.20-2  
Sample ID:                 10447521  
Injection date             03/29/2019 06:03 PM  
Injection #: 36             Method: HbA1c  
Rack #: ---                 Rack position: 1

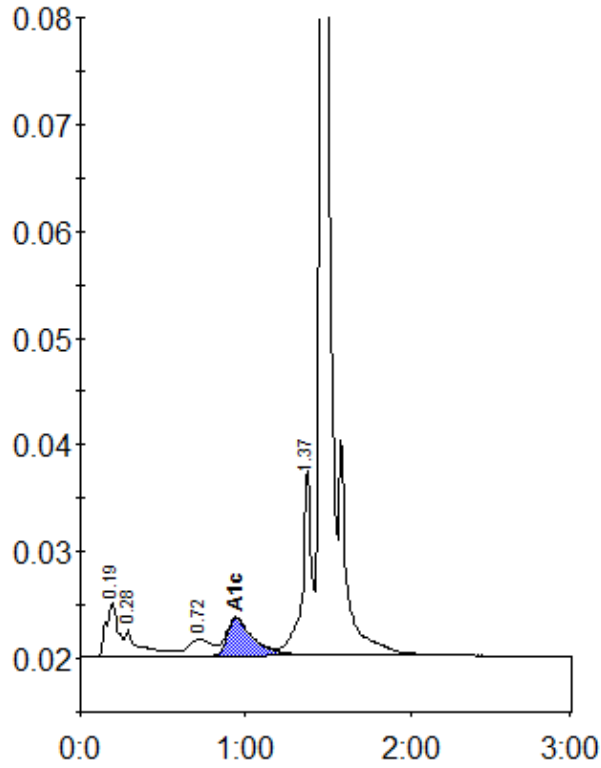

Peak table - ID: 10447521

Peak	R.time	Height	Area	Area %
A1a	0.19	4926	25706	2.3
A1b	0.28	2557	15967	1.4
LA1c/CHb-1	0.72	1582	15779	1.4
A1c	0.94	3496	39015	5.1
P3	1.37	17455	67180	6.0
A0	1.46	345764	950416	85.3
Total Area:	1114062			

Concentration:	%
A1c	5.1